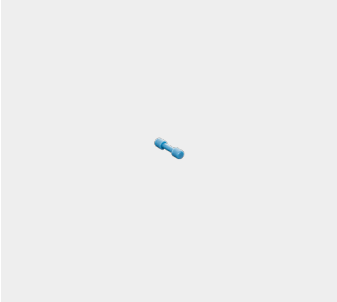

Blindstopfen, Grösse 16/16S

für Kontakteinsätze

Artikelnummer: 10-101033-121

Mechanische Eigenschaften

Werkstoff Kontakt:	Polyamid

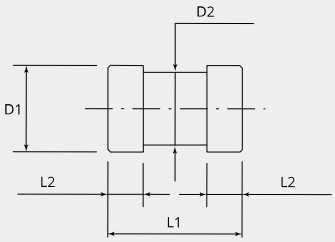

Massbild

D1 (Ø):	3.0
D2 (Ø):	1.8
L1 (mm):	12
L2 (mm):	3.2

Chrummacherstr. 3 CH-8954 Geroldswil
info@gimota.ch
+41 44 749 30 10
+41 44 749 30 15